

GENERALTIRE 

DELIVERS

for cherishing moments.

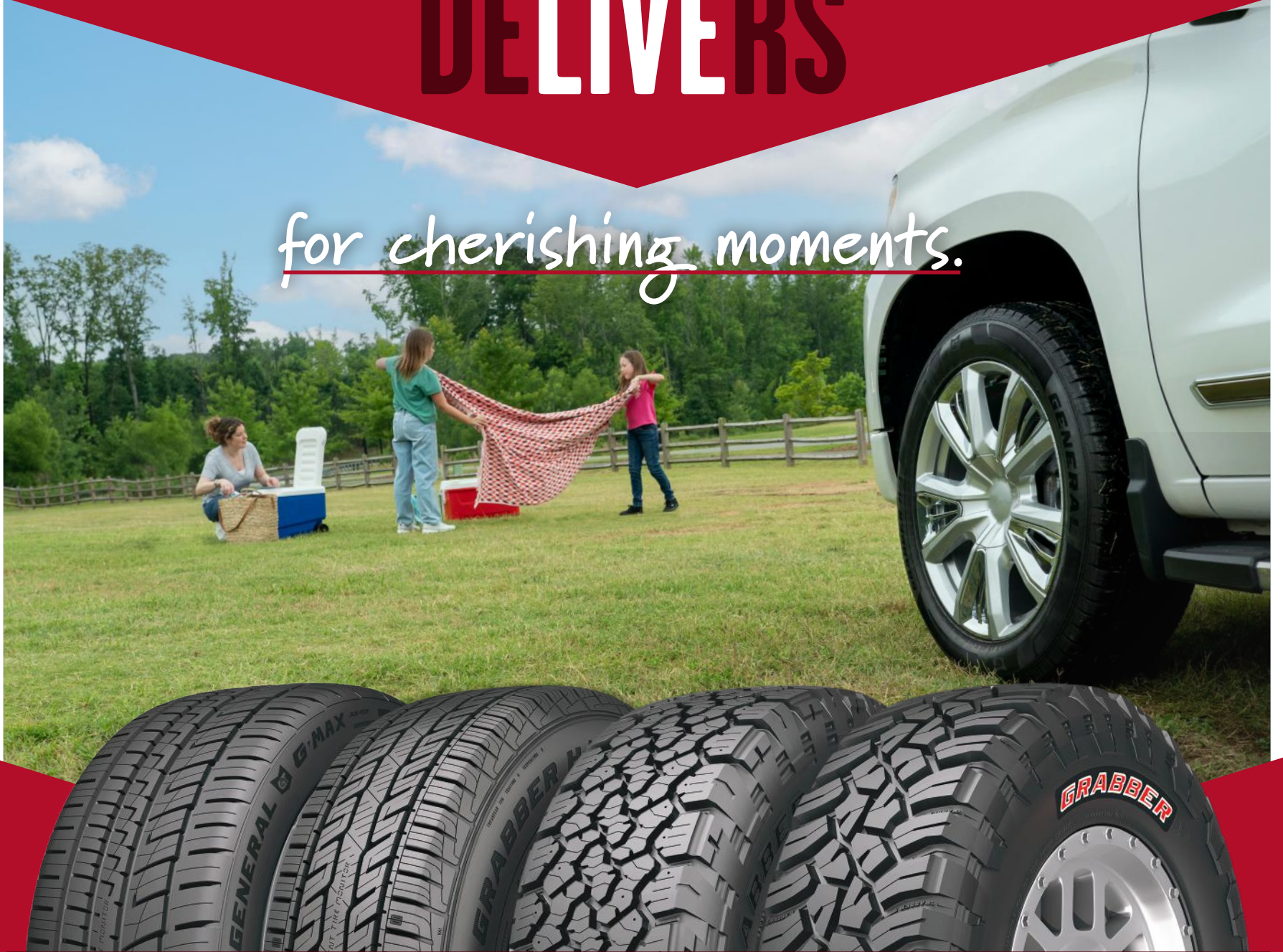

GET A \$100 REBATE*

Purchase a set of 4 qualifying light truck/SUV General Tires and get a \$100 Visa® Prepaid Card

**QUALIFYING
LIGHT TRUCK
& SUV TIRES**

AltiMAX³⁶⁵ AW

AltiMAX Arctic¹²

G-MAX AS⁰⁷

Grabber APT

Grabber Arctic

Grabber Arctic LT

Grabber A/T^{Sport}

Grabber A/T^{Sport-W}

Grabber A/T^X

Grabber HD

Grabber HD Van

Grabber H/T

Grabber HTS

Grabber HTS⁶⁰

Grabber UHP

Grabber X³

***MAIL-IN REBATE WITH QUALIFYING GENERAL TIRE PURCHASE OFFER:** Valid only with qualified purchase made in the 50 United States, Washington, D.C., or Puerto Rico between 09/01/2024 and 10/31/2024 or while supplies last. Void where restricted or prohibited by law. No rain checks. Submission must include copy or original, dated, paid, itemized receipt and invoice for the purchase of four (4) new qualifying GENERAL TIRES from a participating retail dealer and a completed rebate form. For online purchases, an original, dated, itemized proof of installation also must be submitted. Offer may not be combined with any other offer, discount, rebate, or promotion. Tires must be purchased in a single transaction. Rebate form must be postmarked or submitted online by 11/30/2024. Offer not valid on purchase by wholesalers, dealers, fleets, OEM customers, or other commercial entities or on returned merchandise. Requests from those with an invalid or undeliverable mailing address will be denied. Limit two (2) General Tire Visa Prepaid Cards per person, household, email or address. Visa prepaid card is given to you as a reward, refund, rebate and no money has been paid by you for the card. Card is issued by Pathward®, N.A., Member FDIC, pursuant to a license from Visa U.S.A. Inc. No cash access or recurring payments. Can be used everywhere Visa debit cards are accepted. Card valid for up to 6 months; unused funds will forfeit after the valid thru date. Card terms and conditions apply. Not responsible for late, lost, stolen, misdirected, illegible, mutilated, or postage due to mail or inability to connect to the website. Any taxes, fees, or costs, including but not limited to installation, are sole responsibility of the recipient. Allow 8-12 weeks for fulfillment. Each time you use the card, the amount of the transaction will be deducted from the amount of your available balance. Card will be issued in the name on the rebate form only. Expiration date of card is stamped on the front of card. Card is non-transferable.



SCAN CODE
FOR DETAILS.

Visit WWW.GENERALTIRE.COM and click on the Offers tab for rebate form and complete offer conditions and restrictions. WARNING: tampering with, altering, or falsifying purchase information constitutes fraud and could result in state and federal prosecution. Fraudulent submissions will not be honored. All decisions made by Continental Tire the Americas, LLC (CTA) or its authorized representatives regarding the validity of any submission are final and binding. CTA reserves the right to request additional information to substantiate claim.

GENERALTIRE.COM/PROMOTION

OFFER VALID: 9/1 - 10/31/24

REBATE FORM MUST BE SUBMITTED ONLINE OR BY MAIL, POSTMARKED BY 11/30/2024.